

Route 593, 594 - To Mandurah

Timed Stops	17006	21810	26854	17014	17370	17374 / Stand 10	
Stop No.	17006	21810	26854	17014	17370	17374 / Stand 10	
Route No.	Old Coast Rd / Cossack Wy	Oceanic Dr / Westbury Wy	Old Coast Rd / Rees Pl	Old Coast Rd / Dorothy Av	Mandurah Forum	Mandurah Stn	
Monday to Friday							
am	594	4:51	-	4:58	5:03	5:13	5:20
	593	-	5:12	5:20	5:25	5:34	5:40
	594	5:29	-	5:36	5:41	5:51	5:58
	593	-	5:50	5:58	6:03	6:12	6:18
	594	5:59	-	6:06	6:11	6:21	6:28
	593	-	6:10	6:18	6:23	6:32	6:38
	594	6:18	-	6:25	6:30	6:40	6:48
	593	-	6:28	6:36	6:42	6:52	6:58
	594	6:37	-	6:44	6:49	6:59	7:08
	593	-	6:47	6:55	7:02	7:12	7:18
	594	6:55	-	7:04	7:10	7:22	7:28
	594 S	7:04	-	7:13	7:20	7:32	7:38
	593	-	7:14	7:23	7:30	7:41	7:49
	594 A	7:14	-	7:26	7:33	7:54	8:01
	594	7:16	-	7:24	7:30	7:42	7:49
	593 B	-	7:18	7:27	7:34	7:53	8:01
	593	-	7:21	7:30	7:39	7:53	8:01
	593	-	7:30	7:39	7:48	8:02	8:11
	594 D	-	-	7:52	8:00	8:14	8:21
	594 S	7:38	-	7:53	8:00	8:14	8:21
	594 H	7:47	-	7:56	8:02	8:14	8:21
	593 C	-	7:53	8:05	8:14	8:28	8:35
	593 H	-	8:01	8:09	8:15	8:27	8:35
	594 E	8:05	-	8:22	8:29	8:43	8:50
	593 H	-	8:16	8:24	8:30	8:42	8:50
	594 H	8:16	-	8:25	8:31	8:43	8:50
	593 F	-	8:20	8:39	8:45	8:57	9:05
	594	8:31	-	8:40	8:46	8:58	9:05
	593	-	8:44	8:52	8:59	9:11	9:20
	594	9:11	-	9:20	9:26	9:39	9:50
	593	-	9:44	9:52	9:59	10:11	10:20
	594	10:12	-	10:21	10:27	10:40	10:50
	593	-	10:45	10:53	11:00	11:12	11:20
	594	11:13	-	11:21	11:27	11:40	11:50
	593	-	11:46	11:54	12:01	12:12	12:20
pm	594	12:14	-	12:22	12:28	12:41	12:50
	593	-	12:49	12:56	1:03	1:14	1:23
	594	1:08	-	1:16	1:22	1:35	1:43
	593	-	1:49	1:56	2:02	2:13	2:23
	594	2:08	-	2:16	2:22	2:35	2:43
	593 G	-	2:23	2:30	2:35	2:55	3:03
	593 H	-	2:29	2:37	2:43	2:54	3:03
	594	3:07	-	3:15	3:21	3:34	3:43
	593	-	3:30	3:37	3:43	3:54	4:03
	594	3:58	-	4:06	4:12	4:23	4:33
	593	-	4:21	4:28	4:34	4:45	4:54
	594	4:30	-	4:37	4:43	4:54	5:04
	593	-	4:53	5:00	5:06	5:17	5:25
	594	5:13	-	5:20	5:25	5:36	5:45
	593	-	5:34	5:41	5:47	5:57	6:05
	594	6:04	-	6:11	6:16	6:26	6:35
	593	-	6:35	6:42	6:47	6:57	7:05
	594	7:05	-	7:12	7:17	7:27	7:35
	593	-	7:36	7:43	7:48	7:58	8:05
	594	8:13	-	8:20	8:25	8:35	8:42

Route 593, 594 - To Mandurah

Timed Stops	17006	21810	26854	17014	17370	17374 / Stand 10	
Stop No.	17006	21810	26854	17014	17370	17374 / Stand 10	
Route No.	Old Coast Rd / Cossack Wy	Oceanic Dr / Westbury Wy	Old Coast Rd / Rees Pl	Old Coast Rd / Dorothy Av	Mandurah Forum	Mandurah Stn	
Saturday							
am	594	5:47	-	5:55	6:01	6:12	6:20
	593	-	6:49	6:57	7:03	7:13	7:20
	594	7:17	-	7:25	7:31	7:42	7:50
	593	-	7:49	7:57	8:03	8:13	8:20
	594	8:14	-	8:22	8:29	8:40	8:50
	593	-	8:47	8:55	9:01	9:12	9:20
	594	9:14	-	9:22	9:29	9:40	9:50
	593	-	9:46	9:54	10:00	10:11	10:20
	594	10:10	-	10:18	10:25	10:37	10:50
	593	-	10:45	10:53	10:59	11:10	11:20
	594	11:14	-	11:22	11:29	11:40	11:50
	593	-	11:45	11:53	11:59	12:11	12:20
pm	594	12:15	-	12:23	12:30	12:41	12:50
	593	-	12:47	12:55	1:01	1:13	1:20
	594	1:16	-	1:23	1:30	1:41	1:50
	593	-	1:48	1:55	2:01	2:12	2:20
	594	2:15	-	2:23	2:30	2:41	2:50
	593	-	2:48	2:55	3:01	3:12	3:20
	594	3:17	-	3:25	3:32	3:43	3:50
	593	-	3:49	3:56	4:02	4:13	4:20
	594	4:14	-	4:22	4:29	4:40	4:50
	593	-	4:49	4:56	5:02	5:12	5:20
	594	5:18	-	5:26	5:32	5:42	5:50
	593	-	5:35	5:42	5:47	5:57	6:05
	594	6:06	-	6:13	6:19	6:29	6:35
	593	-	6:35	6:42	6:47	6:57	7:05
	594	7:06	-	7:13	7:19	7:29	7:35
	593	-	7:35	7:42	7:47	7:57	8:05
	594	8:12	-	8:19	8:24	8:34	8:42

Legend

- A Operates on school days only and departs Ocean Road Primary School at 7.06am and travels via St Damiens Catholic Primary School. Also deviates via Mandurah Catholic College.
- B Operates on school days only and deviates via Mandurah Catholic College.
- C Operates on school days only and departs from Park Ridge Dr near Pioneer Ct at 7.43am.
- D Operates on school days only.
- E Operates on school days only and deviates via Dawesville Primary Schools.
- F Operates on school days only and deviates via St Damiens Catholic Primary School and Falcon Primary School.
- G Operates on school days only and deviates via Halls Head College.
- H Operates on school holidays only.
- S Operates on school days only and departs Park Ridge Dr near Pioneer Ct 10 minutes prior to time shown.

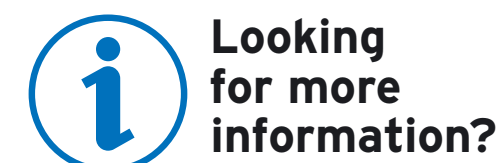

Looking for more information?

Visit us online
transperth.wa.gov.au

Get the app
 Download our free iPhone® or Android™ app to help you plan your journey.

Call us
 InfoLine on 13 62 13
 (TIS 13 14 50)

Hearing or speech impaired?
 Call via NRS on 133 677

- Visit an InfoCentre at:
- Airport Central Station
 - Elizabeth Quay Bus Station
 - Perth Busport
 - Perth Station
 - Perth Underground Station



Route 593, 594 - To Mandurah

Timed Stops	17006	21810	26854	17014	17370	17374 / Stand 10	
Stop No.	17006	21810	26854	17014	17370	17374 / Stand 10	
Route No.	Old Coast Rd / Cossack Wy	Oceanic Dr / Westbury Wy	Old Coast Rd / Rees Pl	Old Coast Rd / Dorothy Av	Mandurah Forum	Mandurah Stn	
Sunday and Public Holidays							
am	594	6:49	-	6:57	7:02	7:13	7:20
	593	-	7:49	7:57	8:02	8:12	8:20
	594	8:17	-	8:25	8:31	8:42	8:50
	593	-	8:49	8:57	9:02	9:12	9:20
	594	9:15	-	9:23	9:29	9:41	9:50
	593	-	9:46	9:54	10:00	10:11	10:20
	594	10:14	-	10:23	10:29	10:41	10:50
	593	-	10:44	10:52	11:00	11:10	11:20
	594	11:10	-	11:19	11:26	11:39	11:50
	593	-	11:44	11:52	11:59	12:10	12:20
pm	594	12:11	-	12:20	12:27	12:40	12:50
	593	-	12:45	12:53	12:59	1:10	1:20
	594	1:14	-	1:23	1:30	1:42	1:50
	593	-	1:47	1:55	2:01	2:12	2:20
	594	2:14	-	2:23	2:30	2:42	2:50
	593	-	2:48	2:56	3:02	3:13	3:20
	594	3:16	-	3:24	3:31	3:42	3:50
	593	-	3:48	3:56	4:02	4:13	4:20
	594	4:16	-	4:24	4:31	4:42	4:50
	593	-	4:48	4:56	5:02	5:13	5:20
	594	5:16	-	5:24	5:31	5:42	5:50
	593	-	5:48	5:56	6:02	6:13	6:20
	594	6:09	-	6:17	6:23	6:34	6:42
	594	7:09	-	7:17	7:23	7:34	7:42

Route 592 - To Mandurah

Timed Stops	26764	25578	17370	17374 / Stand 10	
Stop No.	26764	25578	17370	17374 / Stand 10	
Route No.	Rod Ct / Princetown Dr	Peelwood Pde / Seascapes Bvd	Mandurah Forum	Mandurah Stn	
Monday to Friday					
am	592	5:42	5:56	6:10	6:18
	592	6:11	6:25	6:40	6:48
	592	6:31	6:45	7:00	7:08
	592	6:48	7:03	7:20	7:28
	592	6:58	7:13	7:30	7:38
	592 S	-	7:25	7:40	7:49
	592 A	-	7:34	8:01	8:08
	592	7:21	7:36	7:54	8:01
	592 H	7:57	8:11	8:28	8:35
	592 B	7:59	8:14	8:32	8:39
	592	8:24	8:39	8:57	9:05
	592	8:54	9:09	9:27	9:35
	592	9:25	9:39	9:57	10:05
	592	10:25	10:39	10:57	11:05
	592	11:25	11:39	11:57	12:05
pm	592	12:23	12:37	12:55	1:03
	592	1:23	1:37	1:55	2:03
	592	2:23	2:37	2:54	3:03
	592 C	2:51	3:09	3:27	3:35
	592 H	2:53	3:07	3:25	3:33
	592 D	3:18	3:36	3:55	4:03
	592 H	3:23	3:37	3:55	4:03
	592	4:05	4:19	4:36	4:44
	592	5:07	5:21	5:38	5:45
	592	6:14	6:27	6:43	6:50

Saturday

am	592	7:26	7:40	7:56
----	-----	------	------	------

Route 593, 594 - From Mandurah

Timed Stops	17375 / Stand 9	17369	17002	26851	21810	17006
Stop No.	17375 / Stand 9	17369	17002	26851	21810	17006
Route No.	Mandurah Stn	Mandurah Forum	Old Coast Rd / Dorothy Av	Old Coast Rd / Northport Bvd	Oceanic Dr / Westbury Wy	Old Coast Rd / Cossack Wy
Monday to Friday						
am 594	6:54	6:58	7:08	7:13	-	7:25
594	7:29	7:33	7:45	7:50	-	8:03
594	7:49	7:53	8:05	8:11	-	8:25
593 H	8:00	8:04	8:17	8:22	8:34	-
593 S	8:00	8:04	8:17	8:22	8:35	-
594	8:32	8:36	8:48	8:54	-	9:08
593	9:02	9:06	9:19	9:25	9:38	-
594	9:32	9:36	9:48	9:54	-	10:08
593	10:02	10:06	10:19	10:25	10:38	-
594	10:24	10:28	10:41	10:47	-	11:02
593	10:54	10:58	11:11	11:17	11:30	-
594	11:24	11:28	11:41	11:47	-	12:02
593	11:54	11:58	12:11	12:17	12:30	-
pm 594	12:24	12:28	12:41	12:47	-	1:02
593	12:54	12:58	1:11	1:17	1:31	-
594	1:24	1:28	1:41	1:47	-	2:02
593	1:39	1:42	1:55	2:01	2:13	-
593 B	-	B 2:33	2:39	2:46	3:05	-
594 H	2:24	2:27	2:40	2:46	-	3:01
594 B	-	B 2:37	2:42	2:49	-	3:05
593 B	-	B 2:37	2:43	2:50	3:09	-
594 A	2:24	2:28	2:48	2:56	-	3:23
593 H	2:54	2:58	3:09	3:15	3:28	-
594 F	-	-	3:24	3:35	-	3:51
594 D	2:59	3:03	3:27	3:40	-	3:55
593 E	3:04	3:08	3:31	3:38	3:53	-
594	3:14	3:17	3:30	3:36	-	3:51
593	3:34	3:38	3:51	3:57	4:13	-
594 G	3:38	3:42	3:55	4:01	-	4:13
594	3:48	3:52	4:05	4:11	-	4:25
593	3:54	3:58	4:11	4:17	4:29	-
594	4:04	4:07	4:20	4:26	-	4:41
593	4:14	4:18	4:31	4:37	4:49	-
594	4:24	4:27	4:39	4:45	-	5:01
593	4:34	4:38	4:50	4:55	5:08	-
594	4:44	4:47	4:59	5:05	-	5:21
593	4:54	4:58	5:10	5:15	5:28	-
594	5:05	5:08	5:20	5:26	-	5:42
593	5:15	5:19	5:31	5:36	5:49	-
594	5:25	5:28	5:39	5:45	-	6:01
593	5:35	5:39	5:51	5:56	6:09	-
594	5:45	5:48	5:59	6:05	-	6:20
593	5:55	5:59	6:10	6:15	6:28	-
594	6:05	6:08	6:19	6:25	-	6:40
593	6:21	6:25	6:36	6:41	6:53	-
594	6:36	6:39	6:49	6:54	-	7:09
593	6:56	6:59	7:09	7:14	7:26	-
594	7:15	7:18	7:28	7:33	-	7:48
593	7:34	7:37	7:47	7:52	8:04	-
594	7:54	7:57	8:07	8:12	-	8:27
593	8:24	8:27	8:37	8:42	8:54	-
594	8:54	8:57	9:07	9:12	-	9:27

Route 593, 594 - From Mandurah

Timed Stops	17375 / Stand 9	17369	17002	26851	21810	17006
Stop No.	17375 / Stand 9	17369	17002	26851	21810	17006
Route No.	Mandurah Stn	Mandurah Forum	Old Coast Rd / Dorothy Av	Old Coast Rd / Northport Bvd	Oceanic Dr / Westbury Wy	Old Coast Rd / Cossack Wy
Saturday						
am 593	7:01	7:04	7:15	7:20	7:29	-
594	7:31	7:35	7:45	7:50	-	8:02
593	7:54	7:57	8:08	8:13	8:22	-
594	8:24	8:28	8:39	8:44	-	8:57
593	8:22	8:25	8:36	8:41	8:50	-
594	9:24	9:28	9:39	9:45	-	9:57
593	9:54	9:58	10:09	10:15	10:28	-
594	10:24	10:28	10:40	10:46	-	11:02
593	10:54	10:58	11:10	11:16	11:28	-
594	11:24	11:28	11:40	11:46	-	12:05
593	11:54	11:58	12:10	12:16	12:30	-
pm 594	12:24	12:28	12:40	12:46	-	1:01
593	12:54	12:58	1:10	1:16	1:29	-
594	1:24	1:28	1:40	1:46	-	2:04
593	1:54	1:58	2:10	2:16	2:29	-
594	2:24	2:28	2:40	2:46	-	3:00
593	2:54	2:58	3:10	3:16	3:29	-
594	3:24	3:28	3:40	3:46	-	4:02
593	3:54	3:58	4:10	4:16	4:29	-
594	4:24	4:28	4:40	4:46	-	5:02
593	4:54	4:58	5:10	5:16	5:27	-
594	5:24	5:28	5:40	5:46	-	6:01
593	5:54	5:58	6:10	6:16	6:27	-
594	6:24	6:28	6:40	6:45	-	6:58
593	6:54	6:58	7:10	7:15	7:26	-
594	7:24	7:28	7:39	7:44	-	7:59
593	7:54	7:58	8:10	8:15	8:26	-
594	8:54	8:58	9:08	9:13	-	9:27
Sunday and Public Holidays						
am 594	8:31	8:35	8:45	8:51	-	9:05
593	8:54	8:57	9:07	9:12	9:25	-
594	9:24	9:28	9:38	9:44	-	9:58
593	9:54	9:57	10:07	10:12	10:26	-
594	10:24	10:28	10:39	10:45	-	11:00
593	10:54	10:58	11:08	11:13	11:27	-
594	11:24	11:28	11:39	11:45	-	12:01
593	11:54	11:58	12:08	12:14	12:28	-
pm 594	12:24	12:28	12:39	12:45	-	1:01
593	12:54	12:58	1:09	1:15	1:31	-
594	1:24	1:28	1:39	1:45	-	2:01
593	1:54	1:58	2:09	2:15	2:31	-
594	2:24	2:28	2:39	2:45	-	3:01
593	2:54	2:58	3:09	3:15	3:31	-
594	3:24	3:28	3:39	3:45	-	4:02
593	3:54	3:58	4:09	4:15	4:31	-
594	4:24	4:28	4:39	4:45	-	5:02
593	4:54	4:58	5:09	5:15	5:30	-
594	5:24	5:28	5:39	5:45	-	6:00
593	5:54	5:58	6:09	6:15	6:29	-
594	6:24	6:28	6:39	6:45	-	6:59
593	6:54	6:58	7:08	7:14	7:27	-
594	7:54	7:58	8:09	8:15	-	8:29

- Legend**
- A Operates on school days only and deviates via Halls Head College and Dawesville Primary Schools. Also extends to Park Ridge Dr, Bouvard.
 - B Operates on school days only and departs Halls Head College at time shown in Mandurah Forum column.
 - D Operates on school days only and deviates via Mandurah Catholic College and Pleasant Grove Reserve. Also extends to Park Ridge Dr, Bouvard.
 - E Operates on school days only and deviates via Mandurah Catholic College.
 - F Operates on school days only and departs Mandurah Catholic College at 3.08pm.
 - G Operates on school days only and extends to Park Ridge Dr, Bouvard.
 - H Operates on school holidays only.
 - S Operates on school days only and deviates via St Damien's Catholic Primary School.

Route 592 - From Mandurah

Timed Stops	17376 / Stand 8	17369	25577	26764
Stop No.	17376 / Stand 8	17369	25577	26764
Route No.	Mandurah Stn	Mandurah Forum	Peelwood Pde / Seascapes Bvd	Rod Ct / Princeton Dr
Monday to Friday				
am 592	7:09	7:12	7:27	7:44
592 S	7:34	7:37	7:54	8:12
592 H	7:39	7:43	7:58	8:17
592	8:12	8:16	8:32	8:51
592	8:42	8:46	9:02	9:20
592	9:42	9:46	10:02	10:22
592	10:39	10:43	11:00	11:20
592	11:39	11:43	12:01	12:21
pm 592	12:39	12:43	1:01	1:21
592	1:39	1:43	2:01	2:21
592 A	2:18	2:21	2:47	3:06
592 H	2:39	2:43	3:02	3:18
592 B	2:56	2:59	3:30	3:55
592 H	3:04	3:08	3:25	3:41
592 C	-	C 3:08	3:30	-
592	3:34	3:38	3:56	4:16
592 D	3:35	3:39	3:58	4:17
592 E	3:37	3:41	3:59	-
592 F	3:44	3:48	4:06	4:26
592	3:54	3:58	4:16	4:36
592	4:14	4:18	4:36	4:55
592	4:34	4:38	4:55	5:14
592	4:54	4:58	5:15	5:33
592	5:15	5:19	5:36	5:54
592	5:35	5:39	5:55	6:13
592	5:55	5:59	6:15	6:33
592	6:16	6:20	6:36	6:54
592	6:46	6:50	7:05	7:23
592	7:24	7:28	7:43	8:01

Timed Stops	17376 / Stand 8	17369	25577	26764
Stop No.	17376 / Stand 8	17369	25577	26764
Route No.	Mandurah Stn	Mandurah Forum	Peelwood Pde / Seascapes Bvd	Rod Ct / Princeton Dr
Saturday				
am 592	8:39	8:43	8:59	9:17
592	10:39	10:43	11:00	11:18
pm 592	12:39	12:43	1:00	1:19
592	2:39	2:43	3:00	3:19
592	4:39	4:43	5:00	5:18
592	6:39	6:43	7:00	7:18

No Sunday and Public Holiday service

Route 592, 593, 594 Map



If you report it. We repair it.

Don't let damaged bus stops go unreported. Speak to any Transperth staff member or report it via the app.

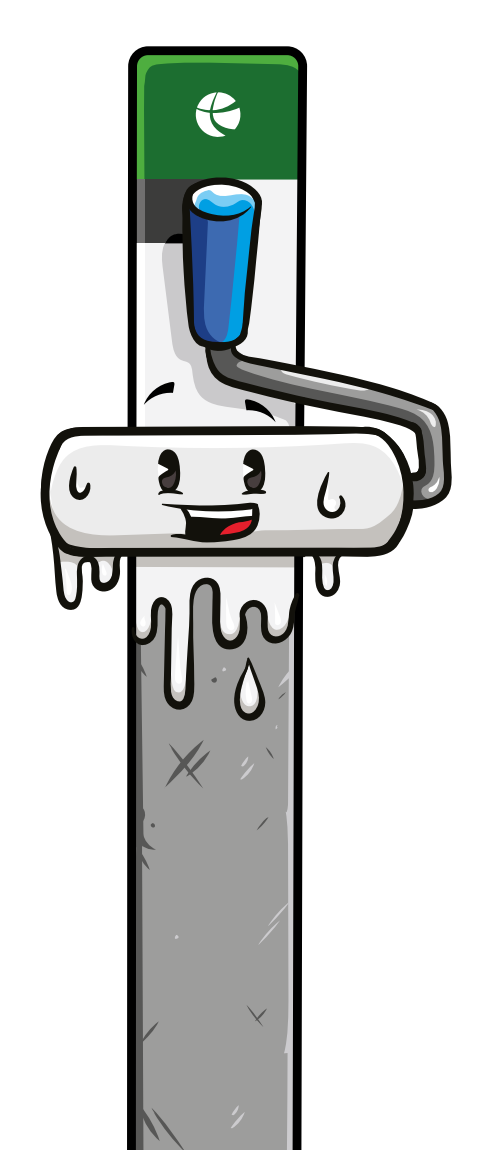

- Legend**
- A Operates on school days only and deviates via Halls Head College, then extends to Dawesville Primary Schools and Oceanic Dr near Westbury Wy, Dawesville.
 - B Operates on school days only and deviates via Mandurah Catholic College.
 - C Operates on school days only and departs Mandurah Catholic College at time shown in Mandurah Forum column. Terminates on Peelwood Pde, after Seascapes Bvd in Halls Head.
 - D Operates on school days only and departs Assumption Catholic Primary School at 3.15pm and travels via Frederick Irwin Anglican School at 3.20pm.
 - E Operates on school days only and departs Frederick Irwin Anglican School at 3.19pm. Terminates on Peelwood Pde, after Decora Wy in Halls Head.
 - F Operates on school days only.
 - H Operates on school holidays only.
 - S Operates on school days only and extends to Dawesville Primary Schools.